



**conversations**  
IN SCULPTURE



**june 2015**  
THROUGH  
**april 2016**

**celebratesculpture.com**

## Conversations in Sculpture

Presented by the **Voigt Family Sculpture Foundation**  
**Debra Lehane**, Curator

"Let us make a special effort to stop communicating with each other, so we can have some conversation." – Mark Twain

We live in the information age. We text, tweet, email and post constantly as we walk about with phones in our hands or stare at computers on our desks. Hours are spent touching icons and scrolling screens. We are in constant communication, but as Mark Twain says, let's stop communicating so we can have a conversation.

A conversation is an exchange of ideas. An idea is a formulated thought or opinion. Conversations are verbal and nonverbal. The nonverbal conversation involves observing body language, tone of voice and attitude when conversing with another person. The nonverbal communication with sculpture is the visual discussion that the sculptures convey between each other, within the environment and with the viewer. The verbal conversation is the statement provided by the artists that presents their ideas and concepts in words. Conversations by their very nature are interactive. *Conversations in Sculpture* is about the art and artist initiating conversations.

The works created by the eleven artists in *Conversations in Sculpture* explore topics such as: global warming, home and cohabiting, inner and outer space, nature verses man, opposites, visual communication, technology, chirality, conflict, Tetris and geometry in nature. As one would expect, the art is as diverse at the topics and are executed in a wide variety of materials including, steel, ceramics, wood, concrete, porcelain, Styrofoam, solar kinetics and polyester webbing. Some sculptures are traditional objects created in the studio. Some works are site specific. Some works were created just for this exhibition.

It is also a diverse group of artists. The group consists of five women (Terry Berlier, Dee Briggs, Linda Fleming, Jin Lee and Sabine Reckewell) and six men (Joey Enos, JP Long, Nathan Lynch, Mark Malmberg, Welat Najeeb, and Gregory Pagel). They come from various geographic regions: Bay Area, East Coast and the Middle East. The artists each approach their work in unique ways. Some work abstractly and others are representative. Some engage in social commentary such as voicing concern for the environment and others offer the purity of the object. Some of the work has a performative quality.

The elements that pull *Conversations in Sculpture* together are the shared colors, patterns, materials and forms. Lynch, Fleming, Long and Enos employ colors. Pagel and Malmberg share pattern. Reckewell and Berlier share linear form. Briggs, Lee and Najeeb use steel with dramatically different results.

All the artists are showing for the first time at Paradise Ridge Winery. Each artist has provided a statement about their work and has posed a question to serve as a conversation starter.

So as you walk through the exhibit, put your phone away. Observe how the sculptures interact with the environment and each other. Consider the questions and learn about the ideas. Most importantly, however, have some conversation.

**Paradise Ridge Winery**  
4545 Thomas Lake Harris Drive  
Santa Rosa, CA 95403 | (707) 528-9463  
[www.prwinery.com](http://www.prwinery.com)

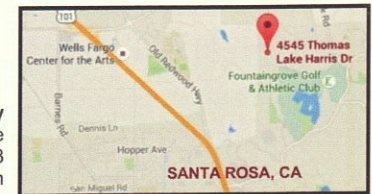





**TERRY BERLIER** | *This Side Up, Handle With Care*, 2012  
Reclaimed Douglas fir and piano strings – 15' x 15' x 9'

*This Side Up, Handle With Care* transforms the skeleton of the artist's home into a precisely half-size wooden frame model that is half right-side up, and the other half upside down. Virtually twisting the home in the middle to create a vortex. The walls are constructed of piano strings installed at twelve-inch intervals, creating an opportunity for the home to be played with violin bows, plucked or as an Aeolian harp. While the piano strings offer audible and interactive elements, they also provide structural support to the piece by drawing on suspension bridge technologies. The entire structure resonates, so if you gently rest your ear on any part of the wood surface, you will hear the piece differently. The piece makes literal and metaphorical reference to the nature of cohabiting: the pleasure, tension and magic that resonate inside the walls of domesticity, and a home's capacity to tell a story and record history.

"Her participatory sculpture invites viewers to understanding that "home" is an activity not a static object, something that must be made and remade through our own efforts." - Eleanor Heartney, Independent Cultural Critic and Author

**Question: How do you define home?**

Terry Berlier is an interdisciplinary artist who works primarily with sculpture and expanded media. Her kinetic, interactive and/or sound based practice focus on the environment, queer practice and ideas of nonplace/place. She has exhibited extensively in solo and group shows both nationally and internationally including the San Jose Institute of Contemporary Art, Contemporary Jewish Museum of San Francisco, Catherine Clark Gallery, Babel Gallery in Norway, Richard L. Nelson Gallery at UCD, Center for Contemporary Art in Sacramento, Kala Art Institute Gallery in Berkeley, San Francisco Arts Commission Gallery, Weston Art Gallery in Cincinnati, Ohio, Pro Arts Oakland, Natural Balance in Girona Spain and FemArt Mostra D'Art De Dones in Barcelona Spain. She received a MFA from University of California, Davis and a BFA from Miami University in Oxford, Ohio. She currently is an Associate Professor in the Department of Art and Art History at Stanford University.

[www.terryberlier.com](http://www.terryberlier.com)

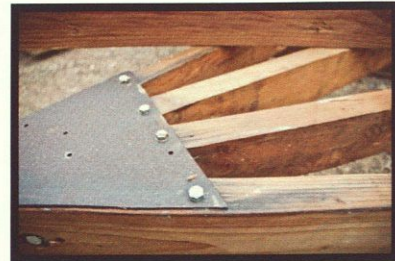
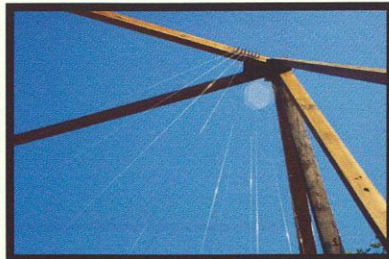

**Thank you for your sponsorship and support of the exhibition:**

AERENA Galleries and Gardens  
The Anorcase Foundation  
Brad Baker  
Foster Beigler  
Beth Berkson and Rob Das  
Susan Casentini and Kyle Milligan  
Connie Coddling  
Catherine Daley  
Lawrence and Victoria Heiges  
Laura Mack and Ames Grisanti  
Sheila Martin-Stone  
Lyle and Mary Jo Pagel  
Pure Power Solutions  
Jim and Eliza Rickards  
Jean Schulz  
Ken Stoke and Dana Simpson-Stokes  
Katie and Ron Torgerson-Marley

**Thank you for your in-kind donations:**

Aaction Rents  
DK Design Studio, Inc.  
Jim Lehane  
Rhoann Ponseti  
Pure Luxury Transportation  
Doug Unkrey  
Van Bebbler Brothers, Inc.



RAY HOLLEY  
CHRISTOPHER KING  
BARBARA HARRIS  
DEBRA LEHANE  
DOUG UNKREY  
CAIRENN & CHE VOIGT  
JUDY VOIGT

**A very special thanks to the Byck Family and Paradise Ridge Winery  
Thank you for your support and friendship**

The Voigt Family Sculpture Foundation is a 501(c)3 charitable foundation  
[www.celebratesculpture.com](http://www.celebratesculpture.com)  
400 Breezewood Dr.  
Geyserville, CA 95404

Find us on...

